

# CONTROL PANELS

## XSeries



EN 50131 / GRADE 2 / CLASS 2

**X824** | 8 - 24 zones  
split double, triple EOL  
+ 2 zones for each keypad\* (max 8 zones)

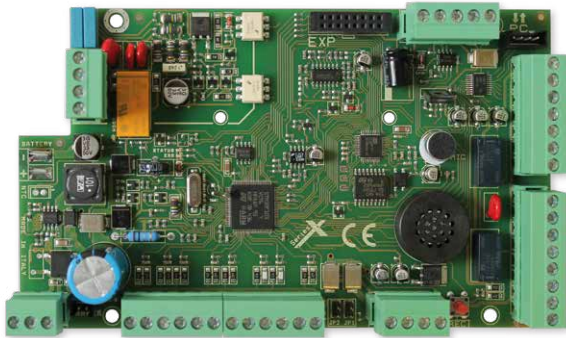

**X864** | 8 - 64 zones  
double, triple EOL

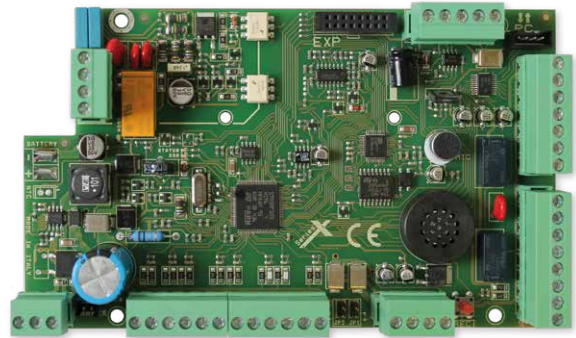

**X412** | 4 - 12 zones  
split double, triple EOL  
+ 2 zones for each keypad\* (max 4 zones)



GPRS/3G module

IP module

PSTN on board

BUS line (4 wires) RS485

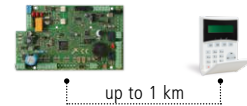

Voice support



Hybrid system (wired and wireless input)



CMS multiformat



Voice managing

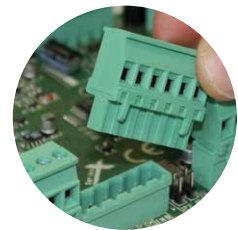

Clamps removable (X824-X864)



iOS/Android APP  
**AMCPlus**



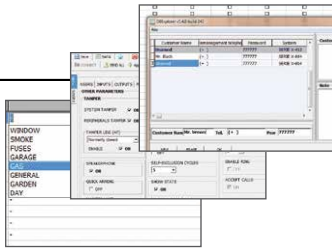

Settable by PC



The **X Series** are security control panels for building protection; hybrid system (wired and wireless input); EN 50131, Grade 2, Class 2 approved. The control panel has audio support on board and is equipped of 4/8 zones, expandable to 16/64. It is possible to obtain more zones by double and triple EOL split line (X412-X824). X Series are able to notify one or more situations of ALARM, ROBBERY, TAMPERING and TROUBLE with different carriers:

- **PSTN LINE on board** (voice call, Contact ID, SIA fsk, etc.)
- **GPRS/3G module** (voice call, SMS, Contact ID, DC09 IP protocol for Contact ID and SIA IP)
- **IP module** (DC09 IP protocol for Contact ID and SIA IP)



The panel can be controlled by the App AMC Plus (iOS / Android) with IP module and/or GPRS / 3G module. The programming can be made with keypad and/or PC software. The programming with software can be made remotely with IP module and/or GPRS / 3G module.

Technical Features	X412	X824	X864
<b>ZONES</b>	4 - 12 zones split double, triple EOL +2 zones for each keypad* (max 4 zones)	8 - 24 zones split double, triple EOL +2 zones for each keypad* (max 8 zones)	8 - 64 zones double, triple EOL
<b>WIRELESS ZONES</b>	64 zones	64 zones	64 zones
<b>OUTPUTS</b>	5 on board - expandable to 8 (with expansions or keypads)	5 on board - expandable to 8 (with expansions or keypads)	5 on board - expandable to 17 (with expansions or keypads)
<b>USER CODE</b>	32	32	64
<b>AREAS</b>	4	4	8
<b>GROUPS</b>	4	4	4
<b>KEYPADS</b>	4	4	8
<b>TAG READER</b>	4	4	8
<b>LOG EVENTS</b>	1000	1000	1000
<b>PHONE NUMBERS</b>	8 for SMS and private calls + 8 for CMS	8 for SMS and private calls + 8 for CMS	8 for SMS and private calls + 8 for CMS
<b>CARRIERS</b>	PSTN on board, GPRS/3G module, IP module	PSTN on board, GPRS/3G module, IP module	PSTN on board, GPRS/3G module, IP module
<b>REMOTE MANAGEMENT IP - GPRS/3G</b>	by App (iOS - Android)	by App (iOS - Android)	by App (iOS - Android)
<b>REMOTE PROGRAMMING IP - GPRS/3G</b>	by PC software	by PC software	by PC software
<b>TIMERS</b>	4 per day week	4 per day week	8 per day week

\* Keypads with zones are Unika, K-lcd Blue, K-lcd Blue Tag, K-lcd Light Plus